VISIT…

LANZAROTE Caliente.COM

It's Raining Men

Words & Music by
Paul Jabara & Paul Shaffer

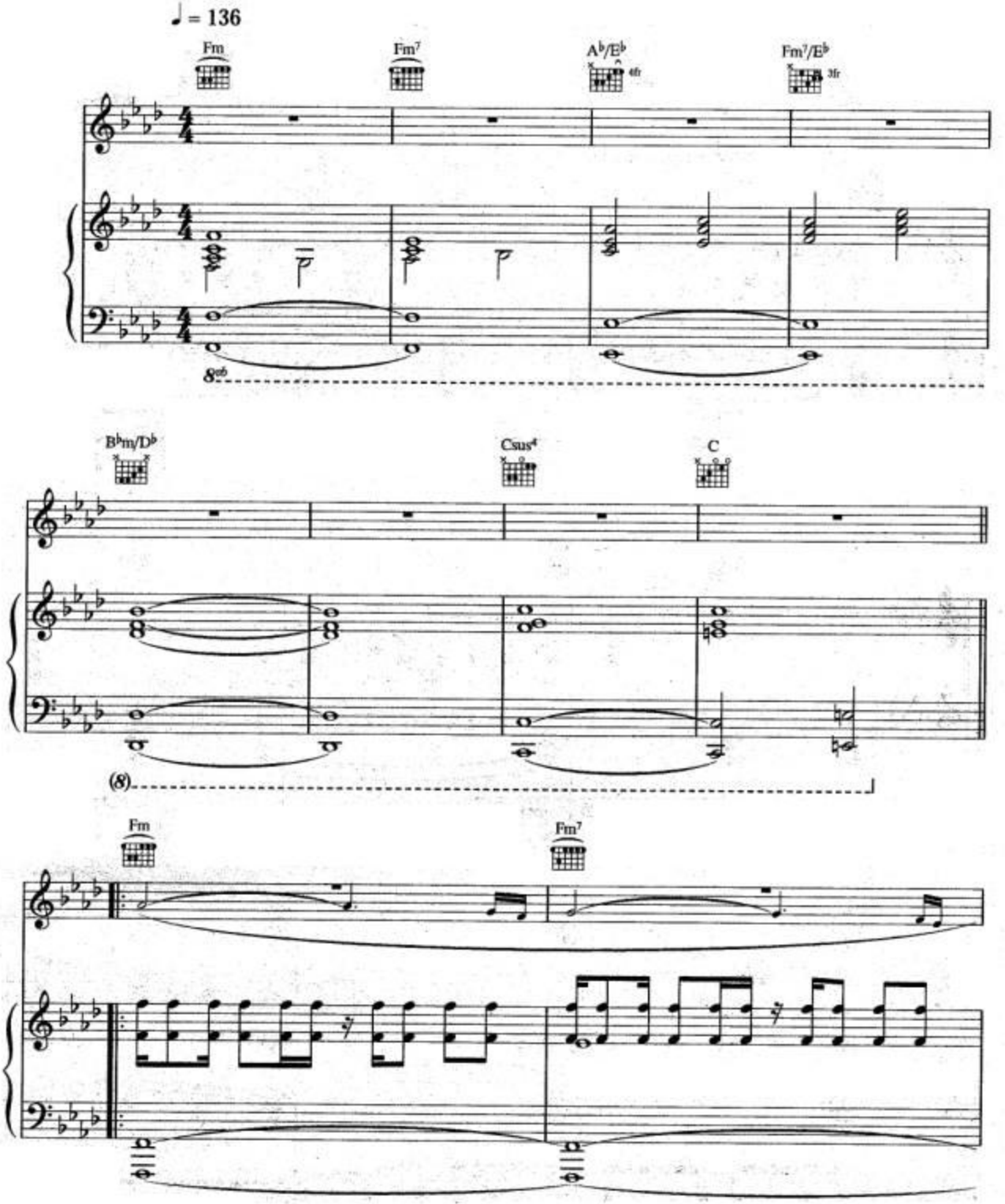

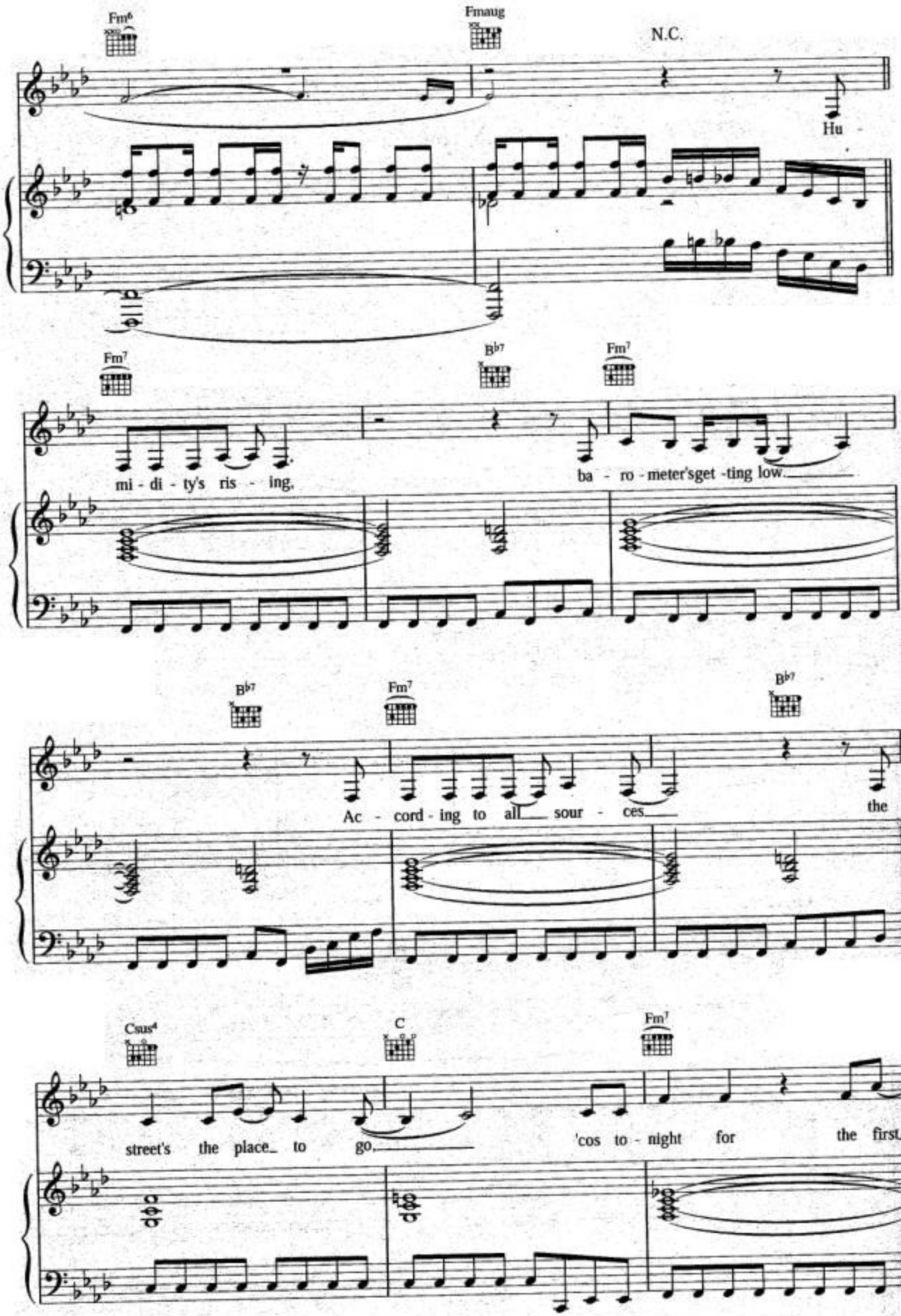
Fm6
Fmaug
N.C.
Hu -
Fm7
B♭7
Fm7
mi - di - ty's ris - ing.
ba - ro - meter's get - ting low.
B♭7
Fm7
B♭7
Ac - cord - ing to all sour - ces
the
Csus4
C
Fm7
street's the place to go.
'cos to - night for the first

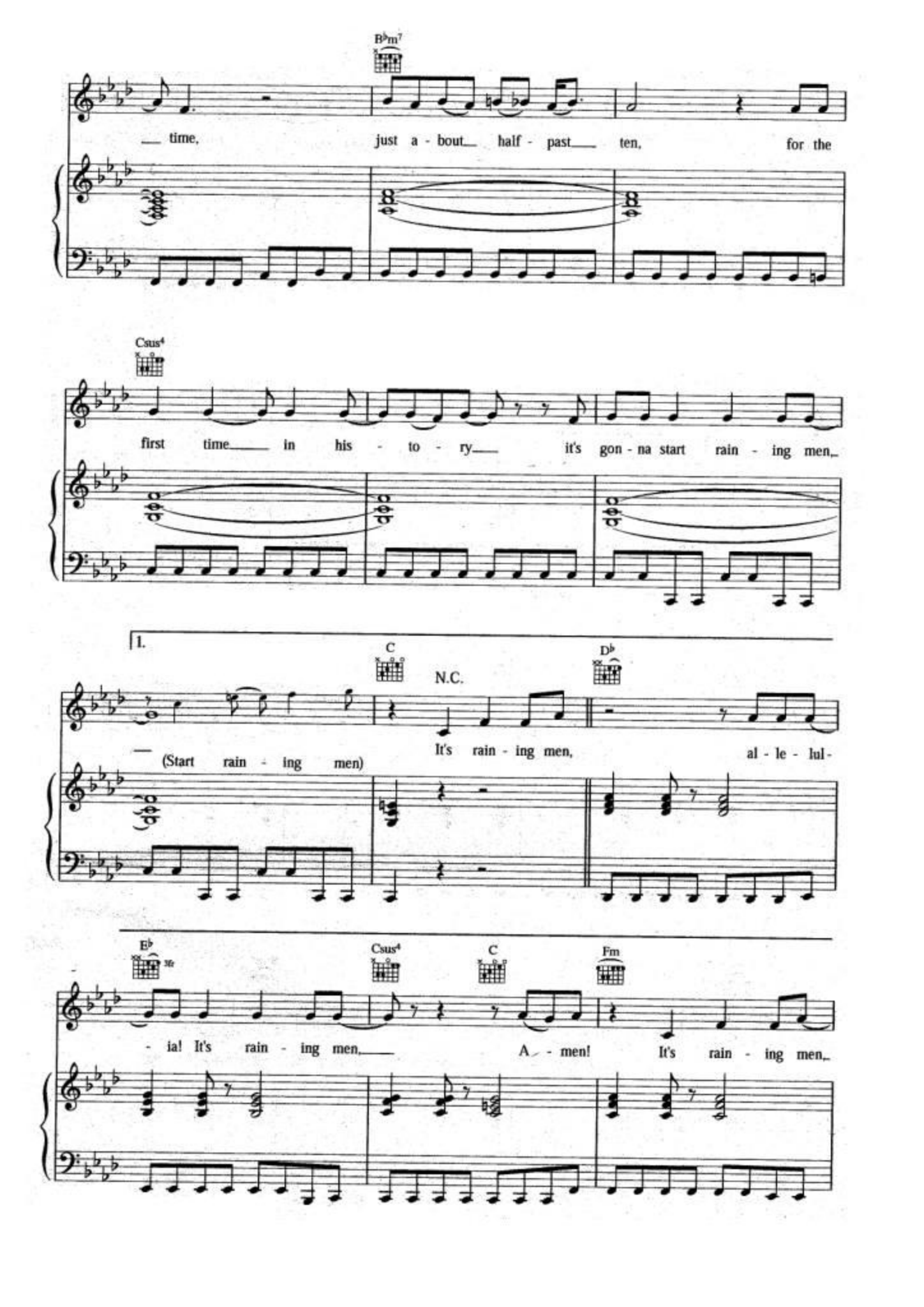
B♭m7
time, just a - bout half - past ten, for the
Csus4
first time in his - to - ry it's gon - na start rain - ing men,
1.
C
N.C.
D♭
(Start rain - ing men) It's rain - ing men, al - le - lul-
E♭
3fr
Csus4
C
Fm
- ia! It's rain - ing men, A - men! It's rain - ing men,

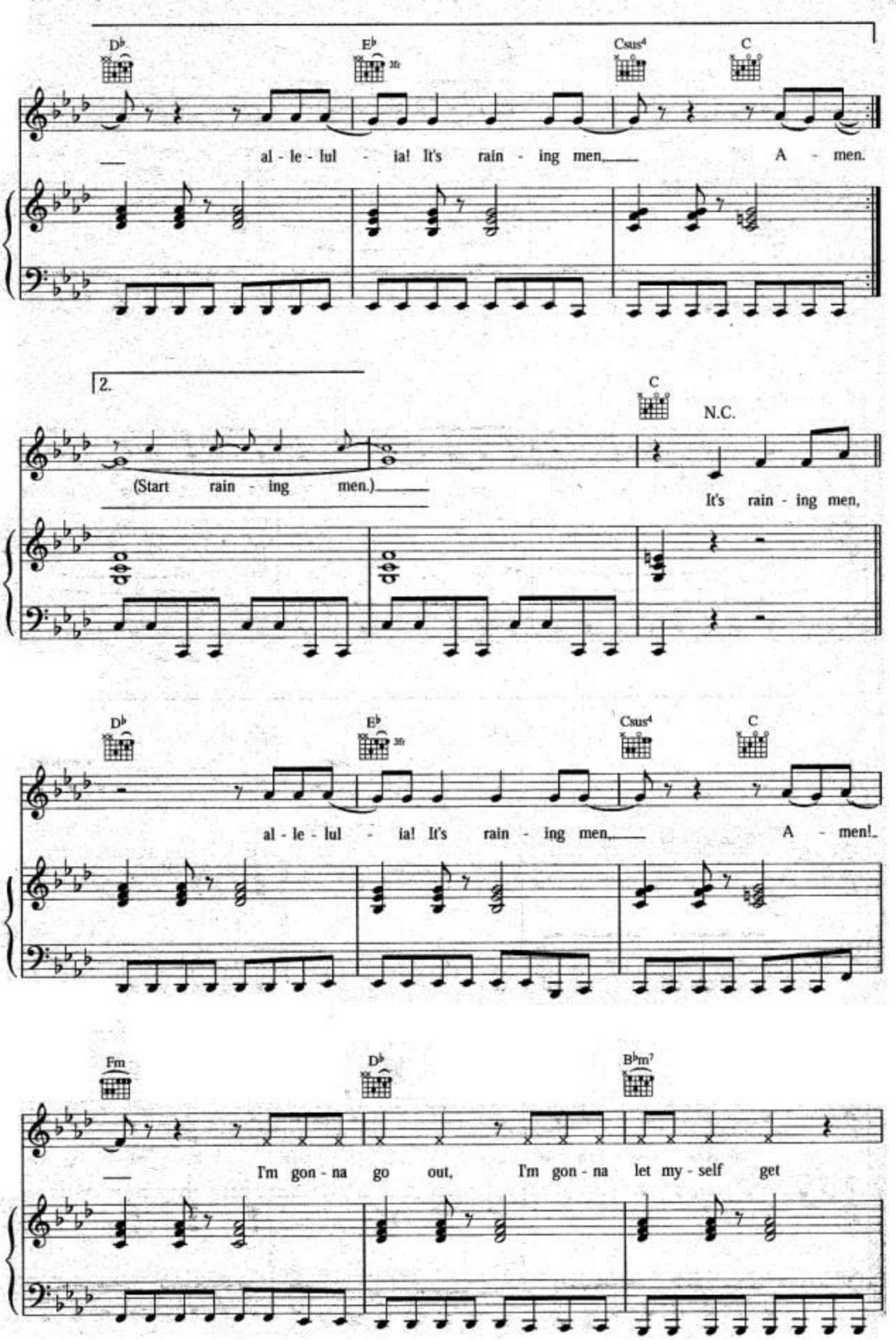
D♭
E♭
Csus4
C
al - le - lul - ia! It's rain - ing men, A - men.
2.
C
N.C.
(Start rain - ing men.)
It's rain - ing men,
D♭
E♭
Csus4
C
al - le - lul - ia! It's rain - ing men, A - men!
Fm
D♭
B♭m7
I'm gon - na go out, I'm gon - na let my - self get

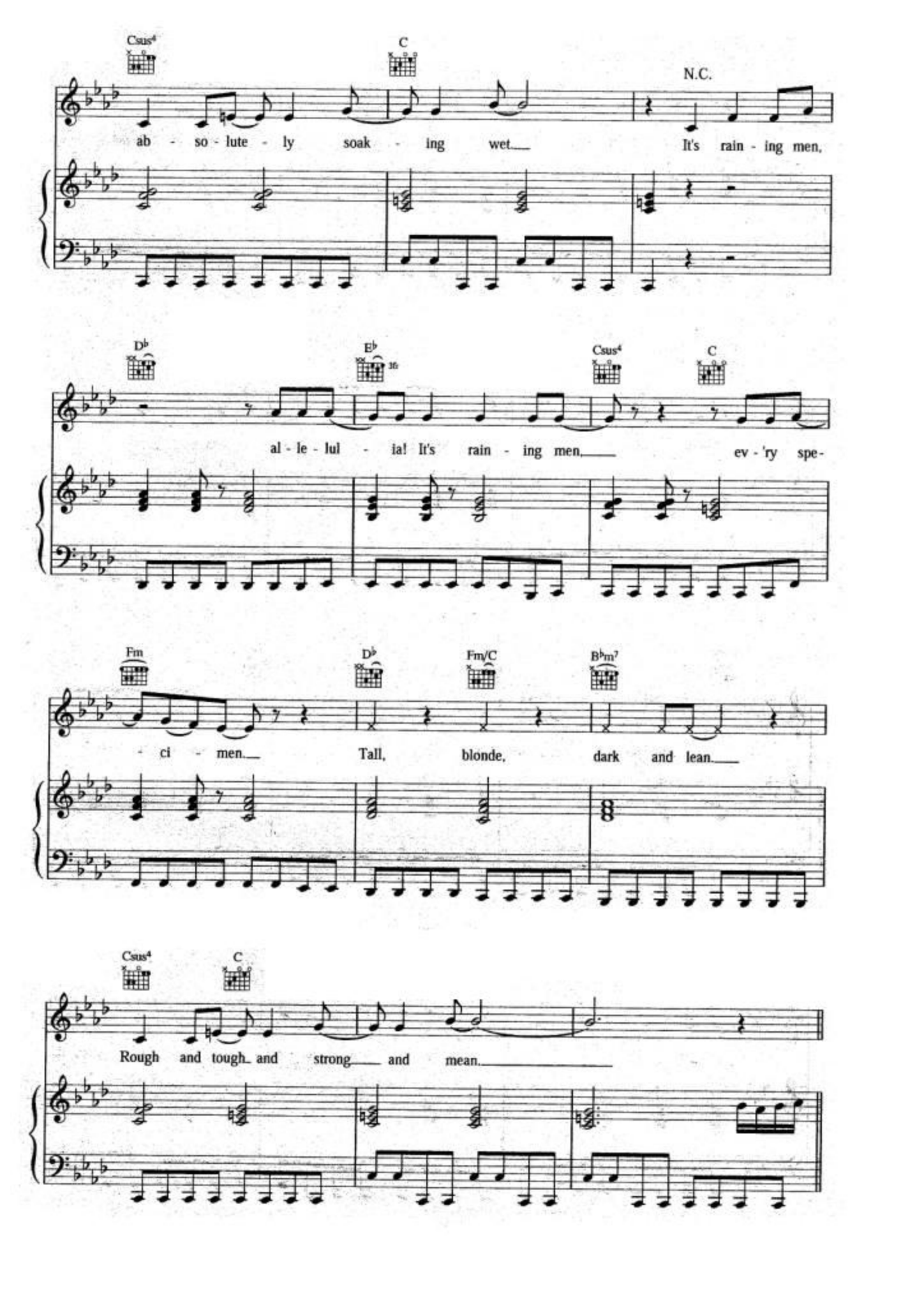
Csus4
C
N.C.
ab - so - lute - ly soak - ing wet
It's rain - ing men,
D♭
E♭
Csus4
C
al - le - lul - ia! It's rain - ing men
ev - 'ry spe-
Fm
D♭
Fm/C
B♭m7
- ci - men
Tall, blonde, dark and lean
Csus4
C
Rough and tough and strong and mean

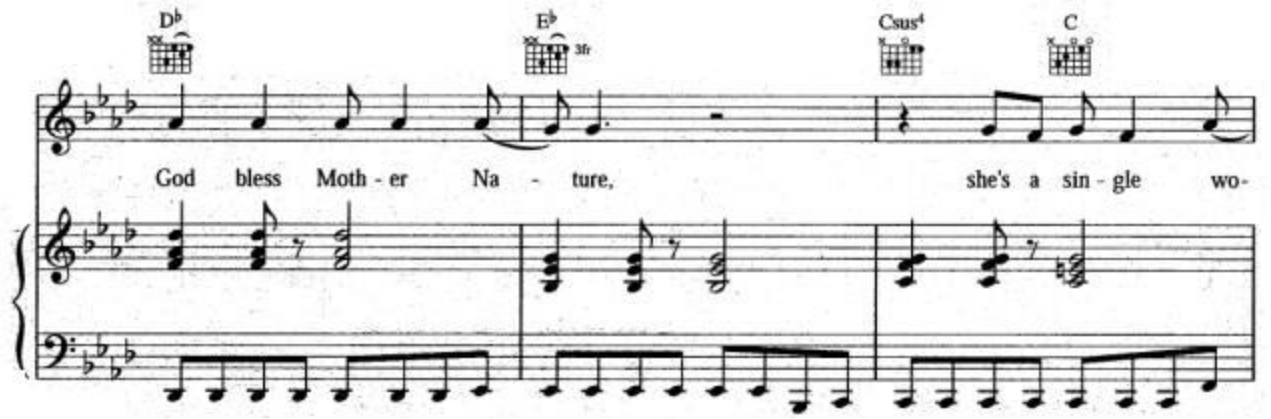
D♭
E♭
3fr
Csus4
C
God bless Moth - er Na - ture, she's a sin - gle wo-

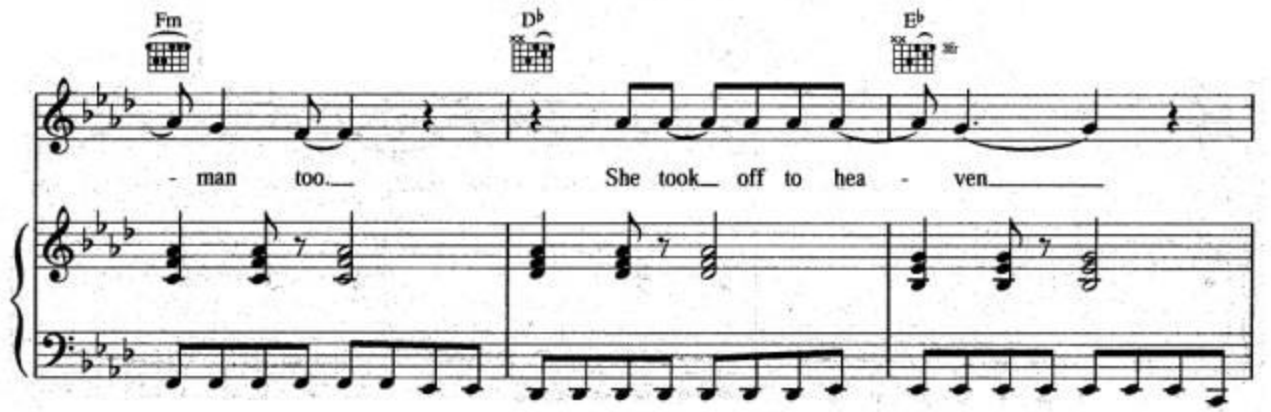
Fm
D♭
E♭
3fr
- man too. She took off to hea - ven

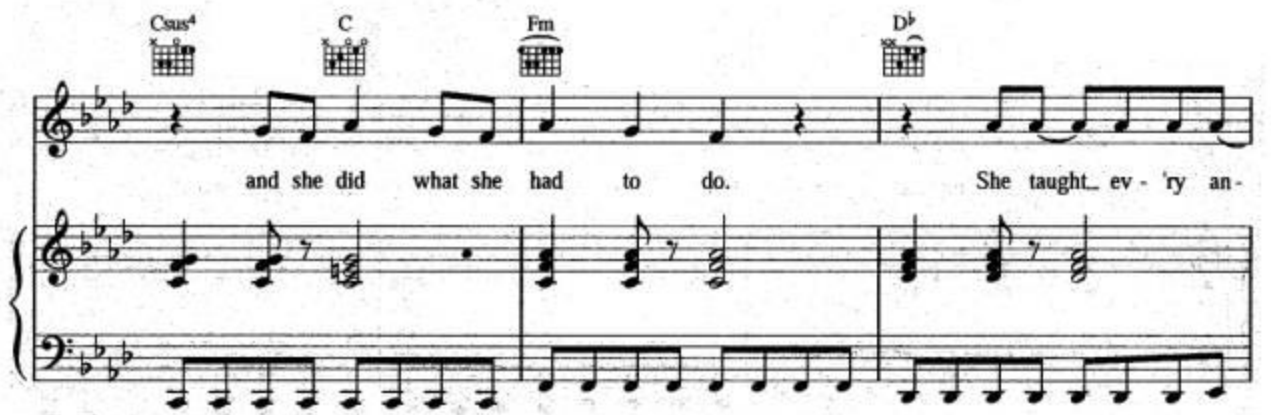
Csus4
C
Fm
D♭
and she did what she had to do. She taught ev - 'ry an-

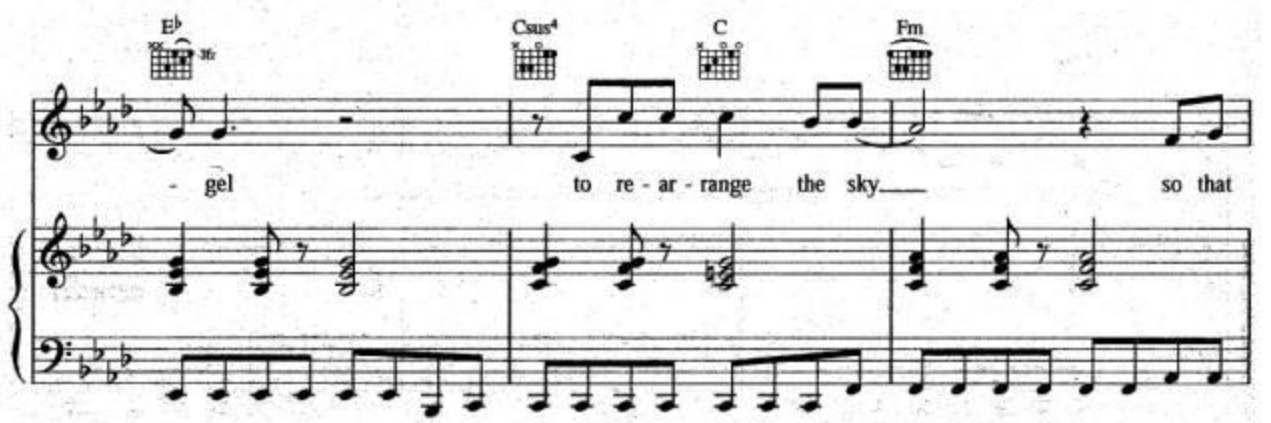
E♭
3fr
Csus4
C
Fm
- gel to re - ar - range the sky so that

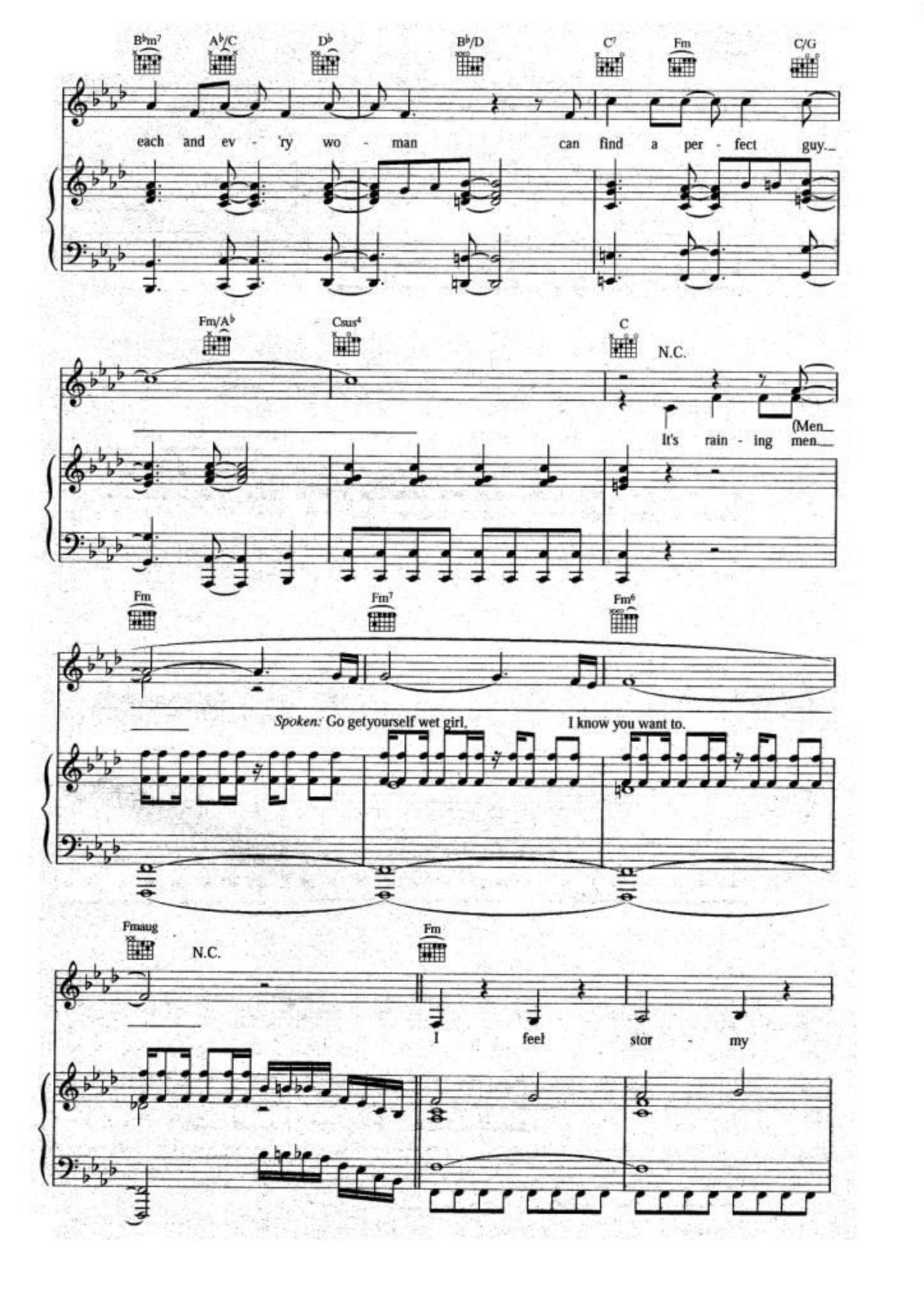
B♭m7
A♭/C
D♭
B♭/D
C7
Fm
C/G
each and ev - 'ry wo - man can find a per - fect guy.
Fm/A♭
Csus4
C
N.C.
It's rain - ing men
(Men
Fm
Fm7
Fm6
Spoken: Go getyourself wet girl,
I know you want to.
Fmaug
N.C.
Fm
I feel stor - my

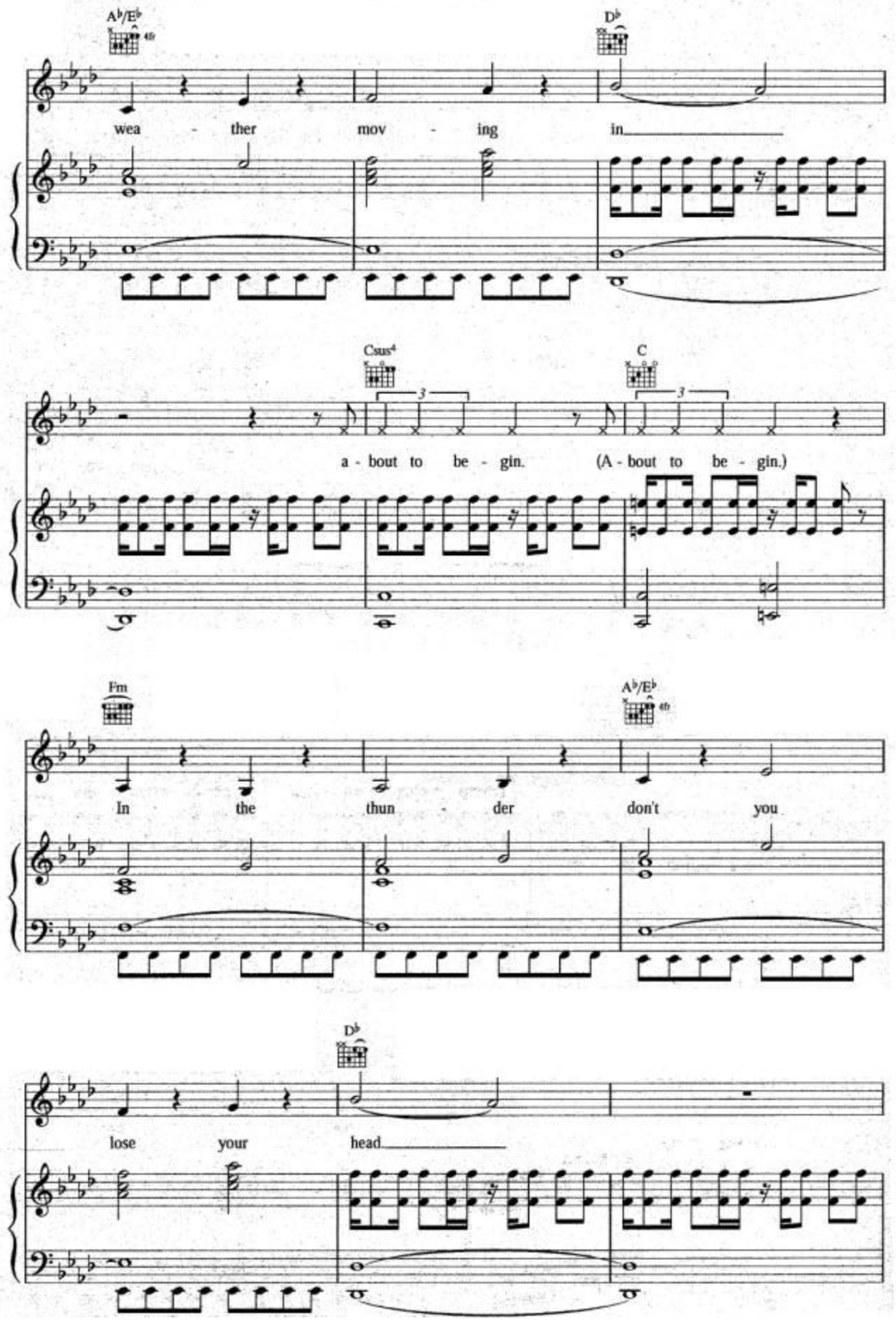
A♭/E♭
D♭
wea - ther mov - ing in
Csus4
C
a - bout to be - gin. (A - bout to be - gin.)
Fm
A♭/E♭
In the thun - der don't you
D♭
lose your head

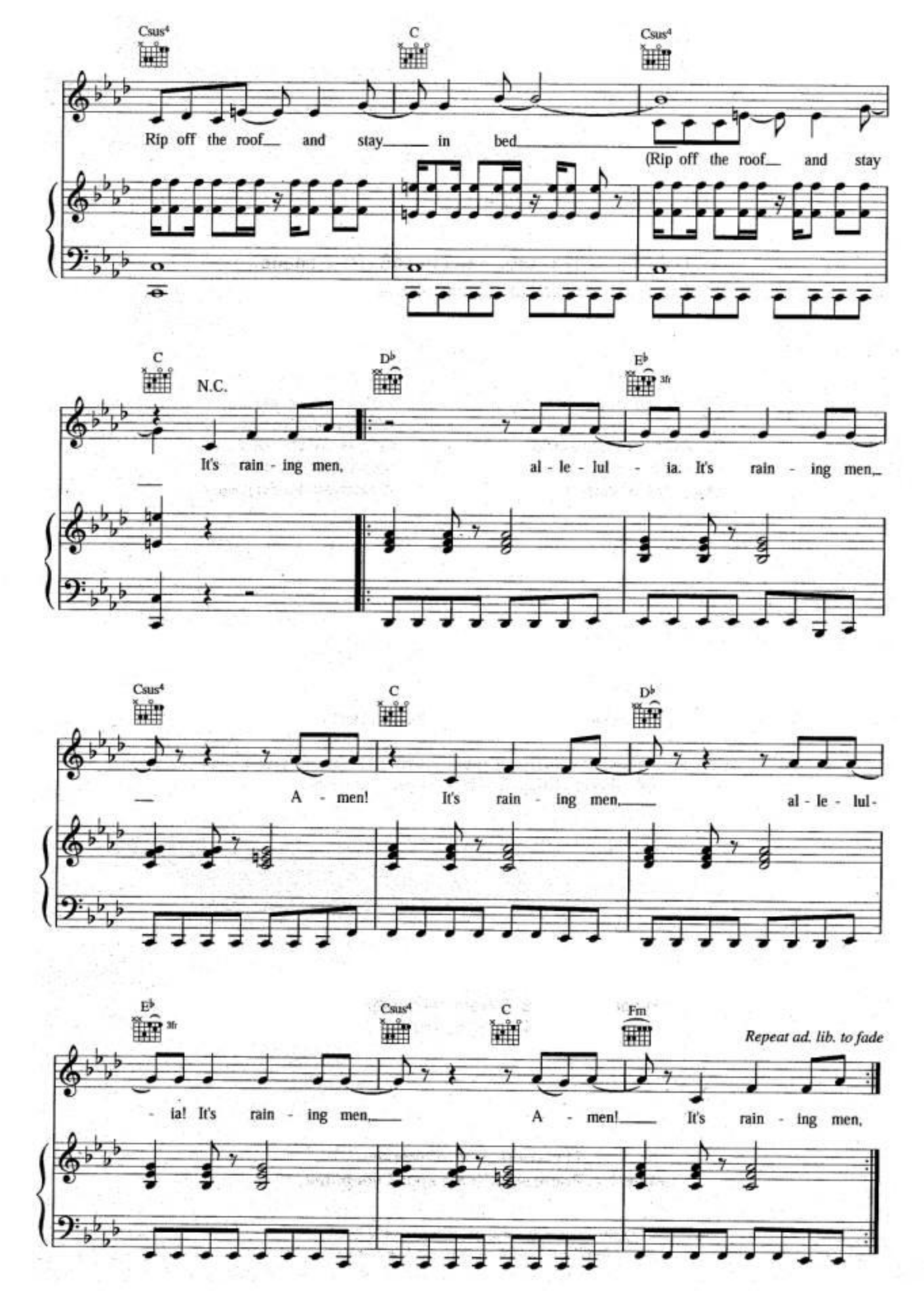
Csus4
C
Csus4
Rip off the roof and stay in bed
(Rip off the roof and stay
C
N.C.
D♭
E♭
3fr
It's rain - ing men,
al - le - lul - ia. It's rain - ing men,
Csus4
C
D♭
A - men! It's rain - ing men,
al - le - lul-
E♭
3fr
Csus4
C
Fm
Repeat ad. lib. to fade
- ia! It's rain - ing men,
A - men!
It's rain - ing men,